

WALL ASSEMBLY

WOOD SHAKE SIDING (INSTALLED IN ACCORDANCE WITH CLADDING MANUFACTURER'S INSTALLATION RECOMMENDATIONS)
 ZIP SYSTEM® WALL SHEATHING
 WOOD OR LIGHT GAUGE METAL STUDS

TOP EDGE OF FLASHING TAPED TO WALL SHEATHING WITH ZIP SYSTEM® TAPE OR ADHESIVE BACKED FLASHING. (MUST MEET AC148)

ZIP SYSTEM® TAPE

CODE APPROVED METAL FLASHING

ROOF ASSEMBLY

WOOD SHAKES
 18-INCH 30# FELT INTERLAYMENT AT EACH COURSE
 ZIP SYSTEM® ROOF SHEATHING
 ROOF TRUSS OR RAFTER

TOP EDGE OF FLASHING TAPED TO WALL SHEATHING WITH ZIP SYSTEM® TAPE OR ADHESIVE BACKED FLASHING. (MUST MEET AC148)

ZIP SYSTEM® TAPE SEALED BETWEEN ZIP SYSTEM® WALL SHEATHING AND ZIP SYSTEM® ROOF SHEATHING

CODE APPROVED FLASHING LAPPED OVER ROOF SHAKES OR IN BETWEEN AS SHOWN

WOOD SHAKES ROOF COVERING

18-INCH 30# FELT INTERLAYMENT AT EACH COURSE

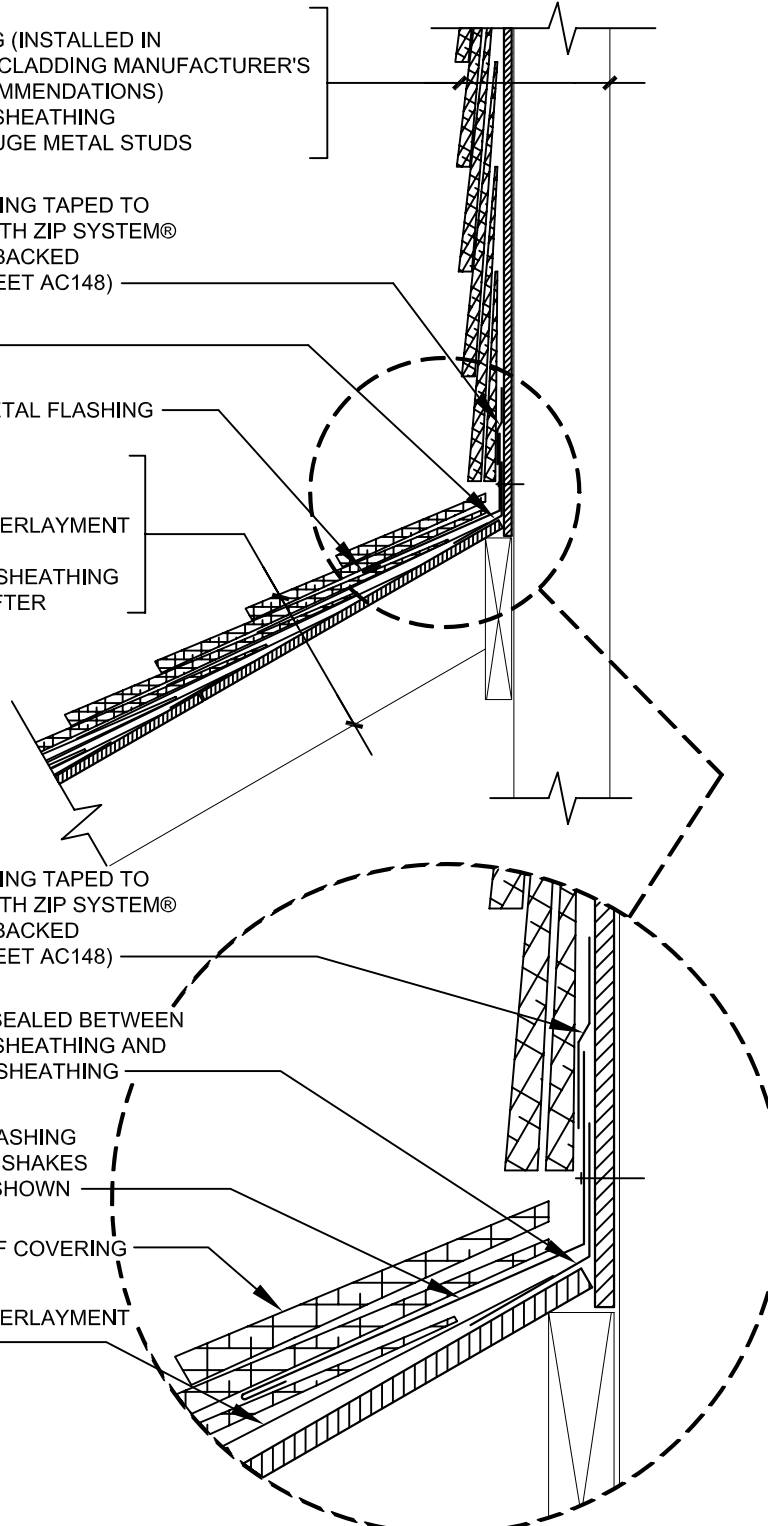

FOLLOW THE RECOMMENDATIONS OF THE WOOD SHAKE MANUFACTURER AND GOVERNING BUILDING CODE FOR INSTALLATION AND SEALING/PRIMING REQUIREMENTS. REFER TO THE CEDAR SHAKE AND SHINGLE BUREAU NEW ROOF CONSTRUCTION MANUAL FOR WOOD SHAKE INSTALLATION FOR COLD ROOF, HIGH HUMIDITY, OR ANY OTHER SPECIAL APPLICATIONS.

DRAWING NOT TO SCALE